

THE ECONOMIC REVOLUTION

Web site : www.theeconomicrevolution.com
Email : theeconomicrevolution@yahoo.co.in

Everythings that's on Money !!!

• Vol. 4 • Issue : 19 • Date : 04-07-2011 to 10-07-2011 • Editor : Narendra Joshi • Mobile:9825065387 • Land line 079 27451449 •
•• Address : 115/991, Nirmal Apartment, Telephone Exchange Road, Naranpura, Ahmedabad -380063 • Phone : 27451449 ••

| | | | |
|---|---|---|---|
| <p>IMPROVEMENT WILL CONTINUE ON 19292 IN SENSEX</p> <p>3</p> <p>Rocking Tips Maker</p> | <p>Hold above 5700, Long term support at 500 week MA</p> <p>6</p> <p>Nifty Sutra</p> | <p>3 Close above 5720 take Nifty 6200 Sector Specific Approach must be there</p> <p>10</p> <p>Market Preview</p> | <p>Opportunity will not come again & again, who can catch this opportunity will be winner</p> <p>17</p> <p>Point Blank</p> |
|---|---|---|---|

BEARISH BELT HOLD

-02/07/2011.

PATTERN FORMATION - A DYNAMIC PROCESS.

Pattern formation is a dynamic process and what better time to understand this now; even as the indices continue their search for further direction. It is almost like the patterns are having a fight amongst themselves. There are three pattern formations which need to be understood

clearly.

1. The first pattern which is now a casualty, being the **Bearish Head & Shoulders formation on the daily charts**. As we had mentioned last week the daily H&S would fail if the Sensex closed above 18724 and Nifty above 5705. This pattern has failed as both the indices managed a close above

those levels.

2. The second pattern is the **Bearish H&S formation on the**

weekly charts, which could not get

completed because of its failure to close

below the neckline on the weekly basis. This pattern will get completed when indices close below the neckline i.e. Sensex 18000 and Nifty 5384. This pattern can fail if the indices close above the right shoulder i.e. Sensex 19811 and Nifty 5944.

3. The third pattern which finds mention is the

Descending Triangle formation. This pattern is under consideration because the previous bottom of Sensex and Nifty got tested without violating that bottom. The trendline joining these bottoms is almost horizontal. This pattern will get completed and generate a bullish breakout if the Sensex closes above 19018 and

Continue on7



Email : roar_lion@yahoo.com

SUGAR, PAINTS & TEXTILE SECTOR WILL GET ASTROLOGICAL SUPPORT

Weekly Stock Market Prediction
4th July – 8th July 2011
Weekly

planetary position: During the week, Moon will be transiting in Cancer, Leo & Virgo. Sun & Mercury in Gemini. Venus, Mars & Ketu in Taurus. Jupiter in Aries. Rahu in Scorpio.

Pluto in Sagittarius. Saturn in Virgo. Neptune in Aquarius. Mercury & Venus will shift to Gemini on 29th June 2011.

PAINTS & TEXTILE SECTORS, WHICH WE HAVE BEEN CONTINUOUSLY PREDICTING TOO WOULD BE RECEIVING VERY STRONG ASTROLOGICAL SUPPORT. ACCUMULATE, ASIAN

PAINTS, SHALIMAR PAINTS AND BERGER
Continue on11

MERIT STOCK

- ★ NIFTY - BEST OFFER FIRST TIME FOR BIG AND SMALL TRADERS...
- ★ OPEN AN ACCOUNT WITH US AND EARN DAILY 20-30 POINTS.
- ★ NO ADVISORY CHARGES.. ITS FREEEE.....
- ★ ACCURACY SUCH THAT U HAVE NEVER FIND BEFORE.. ABOVE 95%.. TRY & BELIEVE.
- ★ EACH N EVERY CALL WITH STRICT SL AND PROPER FOLLOW UP.
- ★ CALL & PUT OPTION, STOCK FUTURES ARE ANOTHER SERVICES OFFERED.

For Past Performance and other details Pls visit : www.meritstock.com
09881177967

MERIT STOCK

- ✦ Gold - Silver, Copper, Nickel, Lead, Zinc, Crude Oil-Natural Gas.
- ✦ Each n Every Call with strict SL and Proper Follow up.
- ✦ Special Services offered for Big Traders.

ACCURACY ABOVE 90 % ACTUAL

Intraday & Positional Call.

www.meritstock.com
09881177967

ASTROLOGY & STOCK MARKET

SATISH GUPTA
<http://www.astrostocktips.in>
e mail:astrostocktips@rediffmail.com

MOBILE :
09811738366 - 09810018438

Weekly Review for the Week July 4th - 8th 2011

Nifty: (5627)
Sensex: (18763)
1.7.11

We said 'Technically the market is still in a reaction mode and is now at a crucial resistance of 5482. We are now heading into F&O expiry week and so the market is expected to remain volatile and so the

Continue on11

WEEKLY REVIEW

PRAKASH GABA
Tel : 093222-10907

CFT, MSTA (Londen)
A professional Technical Analyst and a Trader based in Bombay & Runs his own consultancy <http://www.prakashgaba.com>
Email:prakashgaba@hotmail.com

Consolidation ahead... Further Slip in Crude and commodity prices will support - Global cues the dictators...

Fireworks for the week 04th JULY 2011 – 08th JULY 2011
MARKET OUTLOOK FOR THE WEEK

can expect some consolidation with positive bias; can see some profit booking on front line stocks and small

while increase in diesel and petrol price will put pressure on earnings of all major industries, by this price increase freight charges gone up by 5-7% approximately...

Monsoon also having importance at this stage, where it is expected to be better than average, if it fails to meet the expectation then market may give up some of its gains ...

Technically This pullback will continue, if Nifty Spot maintains above 5667 levels... On

SENSEX 18762 TECHNICAL VIEW (Week 04.07.11 – 08.07.11):

This week **18891 & 18653** will act as "KEY LEVELS" – if it maintains above 18891 or maintains below 18653 levels will decide the

trend of market in next week...

SUPPORTS: 18653, 18576, 18450 & 18297...
RESISTANCES: 18891, 19018, 19104 & 19247...

SENSEX FOR THE DAY 04.07.11:

Today, if SENSEX maintains above **18806** will give upside target of 18963-19008 levels... Or else it may slide up to 18576-18492 levels...
SUPPORTS: 18711, 18653, 18576 & 18492...
RESISTANCES: 18806, 18891, 18963 & 19018...

Continue on8

BUY & SELL

Ramesh Chandra

Mo. 098940 43090

CONTACT US FOR STOCK MARKET RECOMMENDATIONS

E-Mail: buysell_india@yahoo.com, buysell_stocktips@yahoo.com

Consolidation ahead... Further Slip in Crude and commodity prices will support – Global cues the dictators...

Steady inflow from FII's given strong and solid recovery in our markets supported by positive global cues and lower crude prices... Euro zone worries came to an interim halt by the way of destabilizing its banking system and smart recovery in U.S. economy also given boost to world markets...

In coming week, we

cap, madcap to outper-

Steady inflow from FII's given strong and solid recovery in our markets supported by positive global cues and lower crude prices

form others... Upcoming Q1 results will dictate further move in markets as well front line stocks... Mean-

the other hand we will see fresh bear phase, if Nifty Spot dives down and holds below 5486 levels...

DELIVERY PICKS:

PNB GILTS Rs.24

Buy PNBGILTS on dips to Rs.24-22 with consideration of Rs.19 as major support for our medium term target of Rs.45-50...

EROSMEDIA CMP Rs.185

Accumulate EROSMEDIA on dips to with consideration of Rs.162 as immediate support and Rs.147 as stop loss for our short term target of Rs.207-226 and more...

Since market moves in range bound, we advice to invest small quantity initially and add more on dips...

WEEKLY TRADING PICKS (04th JUL - 08th JUL 2011)

| SCRIP | CLOSE | SUPPORTS | RESISTANCES |
|------------|-------|-----------|--------------------|
| AMBUJACEM | 130 | 128,127 | 135,140 |
| AXISBANK | 1310 | 1285,1262 | 1350,1387Abv 1315 |
| BHARTI | 382 | 378,373 | 397,406 |
| CIPLA | 326 | 323,320 | 336,341 |
| DIVIS | 794 | 786,775 | 807,824 |
| DLF | 220 | 215,212 | 226,231 |
| HDFC | 701 | 698,691 | 713,726 |
| HINDALCO | 186 | 183,180 | 192,195 |
| HPCL | 391 | 388,385 | 405,420 |
| ICICIBANK | 1095 | 1089,1076 | 1126,1143Abv 1107 |
| INFOSYSTCH | 2934 | 2920,2903 | 2965,2980 |
| ITC | 201 | 199,194 | 208,213 |
| JSWSTEEL | 870 | 860,843 | 897,918 |
| LIC | 240 | 239,236 | 246,253 |
| MARUTI | 1133 | 1116,1105 | 1155,1184 |
| ONGC | 276 | 273,268 | 288,297 |
| RELCAPITAL | 581 | 572,563 | 597,612Abv 585 |
| RELIANCE | 862 | 855,846 | 886,905 |
| RELINFRA | 541 | 532,527 | 573,586Abv 551-555 |
| SBIN | 2430 | 2385,2346 | 2480,2575Abv 2430 |
| SESAGOA | 283 | 280,277 | 287,292 |
| SUNPHARMA | 497 | 491,486 | 504,513 |
| TATAMOTORS | 994 | 982,967 | 1013,1040 |
| TATAPOWER | 1308 | 1285,1266 | 1354,1373Abv 1319 |
| TATASTEEL | 602 | 594,583 | 615,630 |
| TCS | 1186 | 1167,1152 | 1226,1247Abv 1203 |
| ULTRACEM | 936 | 927,914 | 965,990 |

IMPROVEMENT WILL CONTINUE ON 19292 IN SENSEX

Strong Sign From Global Markets, Expiry Of June Series, FII Buying From Stock Specific, Strong Short Covering And Little Buying So Indian Stock Market Has Been Bullish Where SENSEX Looked Around Psychological Level Of 19000 And

NIFTY TECHNICALS- (5627.20) TECHNICAL CHART (NIFTY)

NIFTY Create On Weekly Chart A Format Of Symmetrical Triangle



ROCKING TIPS MAKERS



ASHISH K NATAK

(PM): 93769 88765 (P): 92761 315944

Rosenayak.1984@yahoo.com

NIFTY Around 5700. Last Week We Said Clearly That If SENSEX Cross

In Up Trend Who Gives A Sign Of Some Profit By Reduction Of 125 Points

ESCORTS (BSE CODE 500495) (115.35) –

Located At Haryana And The Company Started In 1944. Company Top In Produced To Agri Machinery Products, Auto Suspension, Ancillary Products, Railway Equipments Materials Handling And Construction Equipments. The Company Provide A Service From 50 Years As Mechanization Agents In Indian Agri Progress. The Company Real An Indian Multinational Company. Company Have A Work In 40 More Countries With 1600 More Sales Service Unit. The Company CMD Is

Value Is 158.75 Who Is Near To Market Rate When Face Value Is RS 10. Company Recent PE Ratio Is 10.17 % Who Is

2764.67 Cr In March 2010. When Some Improvement In Company EPS. The Company Noticed EPS

And Monthly Chart Create A Format Of Symmetrical Triangle In Up Trend Who Gives A More Bullish Trend To

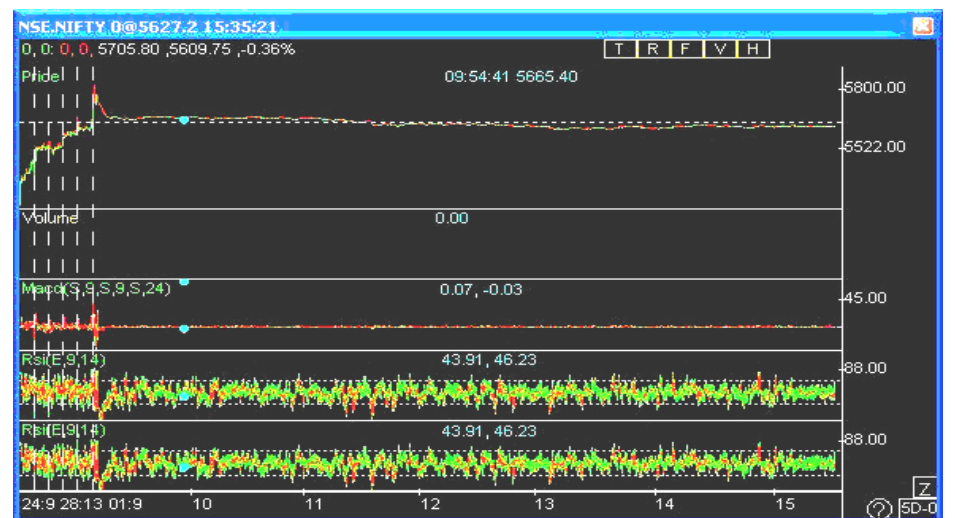

Around Industrial PE Ratio 9.57 %. The Company Also Noticed 13.22 % EPS For Current Duration. The Company Also Gives 10 % Above Dividend Continues Two Years. We Remind To Our Regular Readers That We Given A Recommendation Of TATA MOTORS Around Rs 300 Who Given 360 % Bumper Return Bullish Trend With RS 300 To 1381. The Company's Yearly And Quarterly Results Are Good On Yearly Company Got RS 89.73 Cr Net Profit And RS 197.95 Cr Operating Profit On Selling RS 2780.09 Cr In March 2009 When Company Got RS

More 13.45 % Then 9.89 %.

Technical Chart (ESCORT)



Technically The Stock End Of Week Create A Format Of Rectangle Triangle In Down Trend Who Gives A Sign Of

Cross It's One Main Resistance And Give Close On It. Long Term Chart Create A Format Of Rectangle Triangle In Up Trend Who Gives A Sign Of Limited Investment For Long Term. You Can Get 80 To 100 Percent Return Easily To Invest In 30 DMA And Monthly Support Duration For Long Term. Long Term Investors Make A Investment In Limited



18608 And Give Close On It So You Can See 18970 Same That SENSEX Created A Level Of 18970. We Have Completed Analysis Of Some Stocks For July Series Investors And Traders Can Make A Lot Of Money. Who Take A Well Position Buy And Sell In Some Selected Stocks We Inform That To Our Members In Time. SENSEX Create On Weekly Chart A Format Of Bull Flag In Up Trend Who Gives A Sign Of Continue Bullish Trend Above 18671 If Giving Close Below 18671 So You Can See 18130. If SENSEX Cross 19292 And Giving Close On It So You Can Also See 19704.

To Break Nifty Near Main Support And Giving Close In It. If Nifty Cross Main Resistance And Giving Close On It So Target Can Be Up To 5833. Last Week We Said Clearly If Nifty Cross Its Main Resistance Means 5528 And Give Close On It So You Can See Bullish Trend Up To 5600 And Same That Nifty Cross 5528 And Giving Close On It So Bullish Trend Has Been Up To 5700. Traders Can Arrange Trade By Break Out With Strict SL In This More Expected Bullish Market.

MEDIUM TO LONG TERM ROCKING CALL

Rajendra Nanda. His Wife Ritu Nanda Was Daughter If Great Show Man Raj Kappor. When Rajan And Ritu's Son Nikhil Nanda Merried With Millennium Star Of Bollywood Mr Amitabh Bacchan Daughter Sweta Nanda. Company Launched 45 Tractors Models With Capacity Of 25 To 80 Horsh Power. Having A Capacity 1600 More Construction Materials Handling Equipments And The Company Top On Producer As Peak And Carry Crain. Company Have A Four Business Division And Company Research Unit Spread In 1 Lac Fit Area. Stock Recent Book



137.55 Cr Net Profit And RS 231.20 Cr Operating Profit On Selling RS

Investment From It's One Main Support Of Medium Term. Weekly

Quantity With Declines. Short Term Investors Book Profit Territory.

NIFTY SPOT STRONG RESISTANCE AT 5749: JULY AND AUGUST MONTH MAY CLOSED IN RED AND BUYING OPPORTUNITY

The NSE Nifty closed at 5627 down by 20 points and BSE Sensex closed at 18763 down by 0.44% on weekend. Nifty may close in red in July and August month because of white-red-red pattern which was continued from last 10 months. In the June quarter, the index fell 3.1 percent, its second straight

quarterly decline after rising for the previous eight, as spiralling inflation and a slowdown in economic growth

dispelled investors. State-run Oil and Natural Gas Corp rallied as much as 6 percent in opening deals, bolstered by hopes for a reduction in the explorer's royalty burden for a gas field in western Rajasthan state. Infosys Technologies, India's No. 2 software services exporter, rose 0.8 percent to 2,934.15 rupees as encouraging data on

Thursday from the United States boosted outsourcing demand prospects. Leading car maker Maruti Suzuki fell 1.4 percent to 1,143.15 rupees after it posted an 8.8 percent drop in June sales to 80,298 vehicles -- its first fall since December 2008. Foreign institutional investors net bought shares worth \$1.1 billion in the last five sessions till June 30,

although they have been buyers for only around \$320 million so far in 2011. They had pumped in a record \$29.3 billion in 2010. Greece's approval of austerity measures this week has boosted risk appetite, while an unexpected jump in business activity in the U.S. Midwest helped quell fears about an economic slowdown.



Trading Guide
KEYUR PANCHAL
MBA (FINANCE)
 MO. NO. 9428600408
 KEYURPANCHAL5@YAHOO.COM

INTERNATIONAL DEPOSITORY RECEIPTS:

| ADR/GDR | Latest (US\$) | Price % chg | % Prem/Disc |
|-------------|---------------|-------------|-------------|
| Dr. Reddys | 34.3 | -1.3 | 0.2 |
| HDFC Bk | 176.4 | 2.5 | 4.5 |
| ICICI Bk | 49.3 | 0.5 | 0.7 |
| ITC | 4.5 | 2 | -0.2 |
| Infosys | 65.2 | 1.1 | 0.2 |
| Ranbaxy | 12.1 | 0 | -0.1 |
| Reliance | 40.2 | 2.1 | 0.1 |
| Wipro | 13.2 | -0.5 | 41 |
| SBI | 110.1 | 2.1 | 2.3 |
| Tata Motors | 22.5 | 1 | 1.2 |
| Sterlite | 15.1 | -0.2 | 299.8 |
| L&T | 40.8 | 2.1 | 0 |

INTERNATIONAL COMMODITIES QUOTES:-

| Commodities | Last close | % change | | |
|---------------------|------------|----------|-------|------|
| | | 1 day | 3 mth | YTD |
| Crude (US\$/bbl) | 94.8 | -0.6 | -12.2 | 3.8 |
| Gold (US\$/oz) | 1,498 | -0.2 | 4.8 | 5.4 |
| Copper (US\$/mt) | 9,414 | 1.1 | 0 | -2.4 |
| Aluminium (US\$/mt) | 2,503 | 0 | -4.4 | 1.7 |
| Zinc (US\$/mt) | 2,342 | 2.1 | -0.2 | -4.2 |

NIFTY FUT:-

Nifty July Future closed at 5633, opened was nearer to high at 5700 with normal volume and in premium. Nifty spot price line will take a daily trend line support at 5605. Lower indicators like RSI and MACD are in positive movement at 61.85 and -



5.16 respectively which is positive factors for short term view. Whereas Stochastic is freshly cutting downward at 90.49. 100 and 200 day EMA are at 5570 and 5578 which are below spot price line and will be act as major supports for short term view.

ICICIBANK:-

Highly volatile bank in Banking and Finance sector, ICICI Bank closed at 1096, opened and made high at 1111. Intraday 60 minutes RSI and MACD are at 78.68 and 5.99 with negative diversion in previous week and upward price movement.

Whereas stochastic is freshly **Continue on8**

INTERNATIONAL CURRENCY QUOTES

| Currency | % change | | | |
|----------|------------|-------|-------|------|
| | Last close | 1 day | 3 mth | YTD |
| Rs/US\$ | 44.7 | -0.4 | -0.3 | 0 |
| Rs/EUR | 64.69 | -0.2 | -2 | -7.6 |
| US\$/GBP | 1.6 | -0.1 | -0.5 | 2.7 |
| US\$/EUR | 1.45 | -0.1 | 1.8 | 8.2 |
| Yen/US\$ | 80.73 | 0.2 | 4.1 | 0.5 |

No let up in economic reforms: F.M

Finance Minister Pranab Mukherjee on Monday strongly refuted observations by US think-tanks, the government and industry that India has gone slow on economic reforms and insisted that a series of reforms are in the process, which will lead to the

Mohan Singh. Reform is a continuous process and the UPA government is committed to it.

"The more you reform, there is the need for additional reform," he argued addressing a meeting of India and American corporate leaders,

Washington-based think-tank.

"We have taken certain steps, as I was talking of structural reforms," said Mukherjee, who arrived in Washington on Monday leading a high-powered Indian delegation for the second India-US Economic and Financial Partnership discussions being held here.

"We have recently finalized the guidelines of the debt bonds. We have also decided that... FDI to be more user-friendly (and) all prior regulation and guidelines have been consolidated into one comprehensive document which is reviewed every six months. This has been done with the specific intent of enhancing clarity and predictability of our FDI policy to foreign investors," he said.

"Ownership and control is now central to the FDI policy and the methodology in this regard has been clearly defined. Discussions are currently underway to build consensus on further liberalization of

the FDI policy," he said. Certain important legislations for reform of banking regulations, enhancement of FDI in the insurance sector and pension fund regulation were introduced in the last session of Parliament, he said, hoping that it would be possible to get these legislations cleared expeditiously by Parliament.

"But I was mentioning to Secretary Geithner that in our system, we ought to have the consensus from the other parties, because we do not have the simple majority to get the laws passed in our Parliament. "The talks to develop a consensus are going on and I do hope it will be possible. With the help of the parties concerned, we would be able to get these legislations passed," Mukherjee said. In the areas of taxations, New Delhi, he said, has undertaken two major reforms.

"In direct taxes, it is under the scrutiny of the parliamentary standing committee and I do hope that from

the next financial year, we will be able to operational it," he noted. "With respect of another reform, Goods and Services Tax, (on)

said. And for that constitutional amendment, the central government requires a special majority and concurrence of 50 per



next round of growth.

However, Mukherjee observed that reforms in India require political consensus, which is being worked upon by the government led by Prime Minister Man

policy makers and think-tank members at a conference on the 'US-India Economic and Financial Partnership' jointly organized by the Confederation of Indian Industry (CII) and Brookings Institute, a



which we are trying to evolve a consensus, because of our constitutional practice, these are areas of taxation which the Constitution has authorised the federal and provincial governments to enforce taxes on certain items. Unless the states agree and a constitutional amendment is introduced and passed, this is not possible to make it effective," he

cent of the provincial government.

"Therefore, the consensus among the major political parties is absolutely necessary. It would be a very important reform if we are able to get this legislation passed. "We are working on that and if we are in a position to get this legislation passed, to my mind it will be a major reform," he said. "Another

Continue on11

NOW SOME PAGES OF THE ECONOMIC REVOLUTION IS AVAILABLE ON MONDAY ON THIS WEB AND WHOLE ISSUE WILL BE AVAILABLE ON TUESDAY ONLY. IF YOU WANT WHOLE ISSUE ON MONDAY EARLY MORNING IN YOUR E MAIL

SUBSCRIPRION ONLY RS.1000

PER YEAR, WITH THIS ISSUE GET GUJARATI VERSION FREE

BULLET

Narendra Naynani
(M) 9898162770
nainaninarendra@hotmail.com
www.narendranaynani.blogspot.com



Q1 RESULTS OF THE CORPORATE WILL BE WATCHED CAREFULLY

BSE Sensex (18762.80) and Nifty (5627.20) closed up .2.9% and 2.8% respectively last week. Nifty Future July was quoting at 5.65 points premium. Nifty call option July 5700 was very active. Support for Sensex is at 18250. Resistance for Sensex is at 19150. Support for Nifty is at 5470 and resistance at 5740..

HDFC and Indus Ind Bank will declare the quarterly results next week. Infosys Technologies will unveil Q1 results on 12 July 2011.

RIL and DLF added Open Interest in July series. Huge position was build up at DLF July Call Option Strike Price 220. Good build up was also seen at IFCI July Call Option Strike Price 50.

Strategy for Futures Option players.

1)DLF(220.30) Lot Size-1000 Shares

Buy One Call Option of July Strike Price 220.00@10.65 Rs
Sell One Call Option of July Strike Price 230.00@6.75 Rs.
Premium .Paid=10.65*1000=10650.00 Rs.
Premium Received=6.75*1000= 6750.00 Rs.
Net Premium Paid==10650.00-6750.00=3900.00 Rs.
Maximum Profit==230.00-220.00. =10*1000=10000.00-3900.=6100.00 Rs.-
Maximum Loss= 3900.00 Rs.
Break Even Price=223.90

2)IFCI(48.45) Future-Lot Size 4000 shares.

Buy One Lot July Future @48.45 Rs
Sell One Call Option of July Strike Price 50@1.30 Rs.
Premium Received=1.3*4000=5200.00 Rs
Maximum Profit=50.00-48.45=1.55*4000=6200.00+5200.00=11400.00 Rs.
Max Loss=Unlimited.

Trading Idea

- 1)GAIL(450.75)Buy this stock in decline and trade.
- 2)WIPRO(423.15) Buy this stock in decline and trade

TREND OF MAJOR STOCKS

| STOCK | TREND | NO OF DAYS | Weekly Trend | Monthly Trend |
|--------------|---------|------------|--------------|---------------|
| BHEL.NS | Bullish | 6 | Rising | Rising |
| ICICIBANK.NS | Bullish | 7 | Rising | Rising |
| ITC.NS | Bullish | 7 | Rising | Rising |
| TATASTEEL.NS | Bearish | 1 | Rising | Rising |
| TCS.NS | Bullish | 7 | Rising | Rising |

Technical indicators of major Stocks

MFI=Money Flow Index * RSI=Relative Strength Index

ADX=Directional Momentum Index

| STOCK | CLOSE | MFI-21 | RSI-14 | ADX-14 |
|--------------|---------|--------|--------|--------|
| BHEL.NS | 2050.35 | 65.8 | 65.87 | 29.48 |
| ICICIBANK.NS | 1094.85 | 59.73 | 63.11 | 18.31 |
| ITC.NS | 201.55 | 50.98 | 63.99 | 18.08 |
| TATASTEEL.NS | 602.3 | 43.43 | 60.55 | 17.25 |
| TCS.NS | 1191.9 | 62.9 | 59.03 | 16.84 |

Hold above 5700, Long term support at 500 week MA

Nifty - weekly close 5627 (5471) Weekend rally continued - this week also. Thursday

derivative expiry saw close above our monthly stoploss. With some profit booking Friday market close lower after hitting 5700 in opening hour. Week closes with gain of 160 point, thus manage to hit near our weekly range 5750 but fail to close above our quarterly stoploss 5650. As per our One two ka four % formula with 5700 high, mid term UP trend stoploss at 5590,

Continue on11

NIFTY SUTRA



DINESH ARVIN
PAWAR (THAKUR)
M. NO. 09822050949

<http://dinuthakur.blogspot.com>
dinuthakur@gmail.com
blog site -
<http://dinuthakur.blogspot.com>

Short term Trend and reversal levels for NIFTY stocks are as follows - use it for entry/exit in two steps.

| STOCK | Trend | Reversal | STOCK | Trend | Reversal |
|--------------|--------------|----------|--------------|--------------|----------|
| *stock below | 500 DMA | TREND | *stock below | 500 DMA | TREND |
| UP | | | UP | | |
| UP | TREND | | DOWN | TREND | |
| Axisbank | 1290,1260 | | SAIL* | 145,155 | |
| Bajajauto | 1340,1330 | | Siemens | 870,860 | |
| Bhartiart | 365,360 | | SunPharma* | 470,450 | |
| BHEL* | 2020,1980 | | Tata Power | 1260,1250 | |
| BPCL | 640,620 | | TCS | 1150,1140 | |
| Cipla | 320,315 | | | | |
| Dr.Reddy | 1560,1570 | | | | |
| GAIL | 450,445 | | | | |
| Hcl Tech | 490,460 | | | | |
| HDFC | 670,650 | | | | |
| HDFC Bank | 2300,2260 | | | | |
| Hero | 1780,1760 | | | | |
| Hind Lever | 310,300 | | | | |
| Hindalco | 190,200 | | | | |
| ICICI Bank* | 1080,1070 | | | | |
| IDFC | 140,155 | | | | |
| ITC | 190,180 | | | | |
| JP Associa* | 83,87 | | | | |
| Kotak Bank | 445,440 | | | | |
| LarsonTurbo | 1740,1640 | | | | |
| Mah & Mah | 680,670 | | | | |
| NTPC* | 178,176 | | | | |
| Power Grid | 104,102 | | | | |
| Ranbaxy | 490,480 | | | | |
| RCom* | 95,90 | | | | |
| Rel Capita* | 530,520 | | | | |

* stock above 500 Daily moving avg

Now out of our 15 different hints for nifty to Trader and Investor, 9 are Bullish. Out of 50 NIFTY stocks 19 are trading negative below their short term supports. 16 NIFTY Stocks are below long term support 500 wDMA. Reader can see Intraday, EOD technical chart of Nifty and nse/bse stocks with Mobile Phone on my site <http://dinuthakur.blogspot.com> - free and first time in India.

Dinu's SAR -Trend and Stop-loss Table for Nifty -

| Investor | Chart type | trade Beta type | Trend % | From | Stop loss | Gain |
|-------------|------------|-----------------|---------|------|-------------|-------|
| Derivative | Daily | 20 (+1.2) | UP | 5300 | 5620* | +230 |
| Swing trade | Weekly | 20 (1-1.2) | UP | 5420 | 5550* | +210 |
| Short term | Bi-weekly | 20 (1) | UP | 5430 | 5550* | +200 |
| Medium term | Monthly | 20 (1-0.8) | UP | 5550 | 5610* | +80 |
| Mutual Fund | Quarterly | 10 (-0.8) | DOWN | 5700 | 5640* | +70 |
| Long Term | Yearly | 10 (-0.8) | Neutral | 3670 | 5300/5780** | +2210 |

(Daily stop-loss + close)/ 2 will give trader next day's stop-loss and trend for NIFTY. Traders to exit below trigger** and re-enter trend at trigger** or lower level. Reverse trend, if market trades against stop loss for 30 min.*

Lion's Roar

Cont. from Pg. 1

Nifty above 5720. A bearish breakout will be in place if the Sensex closes below 17295 and Nifty below 5177.

TECHNICALLY

reversal pattern called Bullish Harami pattern got completed last week on the weekly charts, this week saw a show of strength as both

suggests continuation of the bullish trend.

After a strong upward move, the candle stick pattern suggests a short term

above the top of right shoulder last week. On the weekly charts the Bearish H&S will get completed when the neckline which is actually a support trendline (Sensex 18000 and Nifty 5384) is breached on a weekly closing basis. Till then the

Buy signal. MACD and ROC are both positive and continue with their Buy mode. RSI is also in Buy mode and is at 61. Money Flow (66) has given a Buy, signaling that money is flowing in the market. OBV too has

July series is seen at 5400 Put and 5800 Call. It suggests a range for the Nifty between 5400 on the lower side to 5800 on the higher side.

The Trendline Resistance for the Sensex is at 19018. The Trendline Support is at 17936.

INDEX LEVELS :

| | S3 | S2 | S1 | CLOSE | R1 | R2 | R3 |
|--------|-------|-------|-------|-------|-------|-------|-------|
| Nifty | 5348 | 5443 | 5539 | 5627 | 5721 | 5824 | 5926 |
| Sensex | 17786 | 18120 | 18452 | 18762 | 19074 | 19342 | 19633 |

SPEAKING.

The Sensex opened the week at 18132, made a high of 19031, a low of 18132 and closed the week at 18762. The Sensex gained a whopping 522 points on a weekly basis. Similarly Nifty opened the week at 5441, made a high of 5705, a low of 5434 and

the indices registered an Opening White Body Marubuzo. On the daily charts there is a minor short term bearish reversal seen due to the formation of Bearish Belt Hold formation on the Nifty. Bearish Belt Hold is a formation of Bearish Opening Black body Marubuzo on the

bearish reversal and hence one needs to consider the correction of the immediate rise from Sensex 17314 to 19031 and Nifty 5195 to 5705. Correction levels will be 18375-18172-17970 for the Sensex and 5510-5450-5390 for the Nifty.

The short term trend

WATCH OUT FOR



neckline will continue to provide strong support to the indices.

crossed a previous top and has signaled a Buy. Stochastic oscillator has

The Trendline Resistance for the Nifty is at 5720. The Trendline

LAST WEEK'S RECOMMENDATIONS

| STOCK | Rec. price | Tgt | Reached | Lot size | Profit |
|--------------|------------|-----|---------|----------|-----------|
| Buy IOC | 336 | 358 | 358 | 500 | Rs.11,000 |
| Buy NTPC | 182 | 187 | 189 | 1000 | Rs.7,000 |
| Buy IndusInd | 266 | 274 | 279 | 1000 | Rs.13,000 |
| Buy Adani | 691 | 729 | 731 | 500 | Rs.20,000 |
| Buy Kotak | 447 | 471 | 484 | 500 | Rs.18,500 |
| | | | Total | | Rs.69,500 |

closed the week at 5627. The Nifty too closed with a strong weekly gain of 156 points.

In the current rally both Sensex and Nifty have left behind two Rising gaps. The first gap between Sensex 17754 - 17804 and Nifty 5330 - 5343 marked the

daily charts after a gap up opening. On the Sensex, there is a big black body formation but it has a slight upper shadow and hence cannot be passed of as a Bearish Belt Hold. The formation however is bearish and will have similar implications as

was already bullish as the market was well above the 20dma (Sensex - 18216 and Nifty - 5468) and this week it managed a close above the 50dma (Sensex - 18399 and Nifty - 5519) and as a result the medium term trend turned bullish.

THIS WEEK'S RECOMMENDATIONS :

| STOCK | CMP | SL | Tgt-1 | Tgt-2 |
|----------------|------|------|-------|-------|
| Buy CentTex | 365 | 357 | 378 | 393 |
| Buy ReLMed | 130 | 127 | 135 | 141 |
| Buy OFSS | 2310 | 2282 | 2353 | 2398 |
| Buy PFC | 191 | 188 | 198 | 205 |
| Buy 3iInfotech | 47 | 46 | 50 | 53 |

beginning of the rally, and hence it was a Breakaway gap. The second gap between Sensex 18527 - 18552 and Nifty 5558-5566 can be termed as a Measuring gap. According to this Measuring gap, the target for the current rally falls at Sensex 19765 and Nifty 5929.

After a bullish

that in the Nifty. One must note that the formation cannot be termed as Dark Cloud Cover because the previous days body is not as big as the second days body. Candlestick analysis suggests a short term bearish trend reversal on the daily charts but the higher time frame i.e. the weekly formations

But the market is still below the long term average of 200dma (Sensex - 19154 and Nifty - 5748). As a result, the short term trend and the medium term trends are bullish but the long term trend continues to remain down.

On the daily charts the Bearish H&S failed when the indices closed

If we consider the entire fall from 21108 to 17295 for the Sensex and 6338 to 5177 for the Nifty then the correction levels will be 18751-19202-19651 for the Sensex and 5621-5758-5895 for the Nifty. There is a strong resistance zone formed by the convergence of Trendline resistance, 200dma and 50% retracement of the entire fall. Thus Sensex 19018-19202 and Nifty 5720-5758 forms a strong Resistance Zone. This zone defines the long term outlook for the market and a close above this zone will confirm a trend reversal in the long term.

Majority of the oscillators have given a

given a Sell signal in the overbought territory as %K has cut %D from above. The Directional Indicators are in Buy

Support is at 5373. For the week ahead, Sensex will find Support at 18452-18120-17786 and will find Resistance



POWER FINANCE CORPORATION LIMITED

mode and are moving away from each other suggesting bullishness.

Nifty O.I. PCR is at 1.30. Highest Open Interest build-up in the

at 19074-19342-19633. For the week ahead, Nifty will find Support at 5539-5443-5348 and will find Resistance at 5721-5824-5926.

Buy & Sell

Cont. from Pg. 2

NIFTY 5627

TECHNICAL VIEW

(Week 04.07.11 – 08.07.11):

This week 5667 & 5594 will act as "KEY LEVELS" – if it maintains above 5667 or maintains below 5594

levels will decide the trend of market in this week...

SUPPORTS: 5594, 5571, 5535 & 5486...

RESISTANCES: 5667, 5702, 5729 & 5774...

NIFTY FOR THE DAY 04.07.11:

Today, if NIFTY

maintains above 5640 levels – then it will give upside target of 5689-5702 levels...

Otherwise it may slide up to 5571-5545 levels...

SUPPORTS: 5612, 5594, 5571 & 5545...

RESISTANCES: 5640, 5667, 5689 & 5702...

SOME OF OUR MEGA HIT CALLS (27-Jun to 01-Jul)

1. DELIVERY BOUGHT EROSMEDIA @ 165 (14.06.2011) MADE TOP 186 (01.07.2011)... HOLDING...
2. DELIVERY BOUGHT DWARKESH @ 63 (24.06.2011) MADE TOP 71 (01.07.2011)... HOLDING...
3. DELIVERY BOUGHT HANUNGTOYS @ 135 (29.06.2011) MADE TOP 158 (01.07.2011)... HOLDING...
4. BUY POWERGRID 105CE @ 1 (14.06.2011) BOOKED @ 4 (27.06.2011)...
5. SELL RELINFRA FUT @ 532 (24.06.2011) BOOKED 50% @ 520 (27.06.2011)... BOOKED 100% @ 517 (28.06.2011)...
6. BUY BGR FUT @ 451 AND BOOKED @ 457 (27.06.2011)...
7. BUY RENUKA 60CE @ 1.20 (27.06.2011) BOOKED @ 4.50 (29.06.2011)...
8. BUY REC FUT @ 190 AND BOOKED @ 194 (27.06.2011)...
9. SELL CAIRN FUT @ 319 AND BOOKED 50% @ 309 (27.06.2011)... BOOKED 100% @ 303 (28.06.2011)...
10. SELL TATASTEEL FUT @ 590 (27.06.2011) BOOKED @ 584 (28.06.2011)...
11. SELL NIFTY FUT @ 5559 (27.06.2011) BOOKED @ 5500 (28.06.2011)...
12. SELL BANKNIFTY FUT @ 11070 AND BOOKED @ 10960 (27.06.2011)...
13. BUY JPASSOCIAT FUT @ 79 (28.06.2011) BOOKED @ 81 (30.06.2011)...
14. BUY IVRCL FUT @ 68 (28.06.2011) BOOKED @ 70.50 (29.06.2011)...
15. BUY DRREDDY FUT @ 1517 AND BOOKED 50% @ 1545 (28.06.2011)... BOOKED 100% @ 1560 (29.06.2011)...
16. BUY GODREJ FUT @ 207 AND BOOKED 50% @ 212 (28.06.2011)...
17. BUY CHAMBL 75CE @ 1.60 (28.06.2011) BOOKED @ 5.40 (30.06.2011)...
18. BUY PUNJLLOYD FUT @ 69.80 AND BOOKED 50% @ 72 (28.06.2011)... BOOKED 100% @ 74 (29.06.2011)...
19. BUY IFCI CASH / FUT @ 44-44.50 (28.06.2011) BOOKED 50% @ 49 (01.07.2011)...
20. BUY IFCI JULY 50CE @ 0.60 (28.06.2011) BOOKED 50% @ 1.50 (01.07.2011)...
21. SELL HCLTECH FUT @ 495 AND BOOKED @ 483 (28.06.2011)...
22. SELL TECHM FUT @ 702 AND BOOKED @ 692 (28.06.2011)...
23. BUY APOLLO JULY FUT @ 78 (29.06.2011) MADE TOP 80.50... HOLDING...

24. BUY LIC 240CE @ 0.50 AND BOOKED @ 2.50 (29.06.2011)...
25. BUY UNITECH 30CE @ 1 (29.06.2011) BOOKED @ 2 (30.06.2011)...
26. BUY UCO 95CE @ 0.50 AND BOOKED @ 1.50 (30.06.2011)...
27. BUY RELCAP JULY FUT @ 567 (30.06.2011) MADE TOP 587... HOLDING...
28. BUY ADANIEN FUT @ 700 AND BOOKED @ 720 (30.06.2011)...
29. SELL AXISBANK FUT @ 1296 AND BOOKED @ 1282 (30.06.2011)...
30. SELL RANBAXY FUT @ 543 AND BOOKED @ 534 (30.06.2011) ...
31. SELL ACC JULY FUT @ 950 (30.06.2011) BOOKED 50% @ 940 (01.07.2011)...
32. SELL NIFTY FUT @ 5680 AND BOOKED @ 5630 (01.07.2011)...
33. SELL RANBAXY FUT @ 536 AND BOOKED 50% @ 527 (01.07.2011)...

Please note that here we had given our entry rate and 100% profit booked rates only... For example, entered short in PUNJLLOYD future at 69.80 on 28-06-2011... Given Profit booking 50% at 72 on 28-06-2011 and given 100% profit booking at 74 on 29-06-2011...

We traded and exited with small gain in GTOFFSHORE and in RENUKA FUT also... Loss trades: Bpcl (Rs.10), BGR (Rs.4 on 28-June), Tatamotor (Rs.7), and in Nifty (37 points) ...

Trading Guide

Cont. from Pg.4

cutting at 37.96 with highly zigzag movement with bearish trend which is positive factor for next intraday session. Monthly MACD is on support at 87.15 which shows major change in price in this month.

AMBUJACEM:-

Ambuja Cement closed at 130 with high volume i.e. below short term daily EMA (8, 13,



and 21) at 131.30, 131.70 and 132 respectively

which is not favorable for short term view. RSI and MACD are recently cutting upward at 38.84 and -2.14 where as fast indicator like Stochastic is freshly cutting downward at 57.95 which is not positive for next intraday session. Monthly MACD is freshly cutting downward at 11.37 which shows major price change in this month.

**ATTENTION**

The material contained in The Economic Revolution is based on Fundamental and Technical analysis & other scientific methods and also the knowledge and belief of author. Error can not to be ruled out. The information given is of advisory nature only. The Editor, the Publisher and the Author does not take any consequences arising out of it. All rights reserved. Reproducing to whole or in part of any matter including features without permission is not permitted. Legal jurisdiction is Ahmedabad only.

The material given in The Economic Revolution is the views of author only, it not means that Editor is agree with it, so Editor, the Publisher and the printer is not responsible for the contains in writers article.

Narendra Joshi Editor,

BIG BEARISH TREND CAN BE IN GOLD BELOW 22180 AND IN SILVER BELOW 51793

MCX GOLD 5 August Future (21628)

Gold Bearish Trend Has Ben Continue Up To

Be On 22628 In MCX Gold Same That MCX Gold Did Not Cross 22628 And More Selling Looked From There. When Low Level Looked Up To 21700 To Break Our

Cross 22180 And Giving Close On It So You Can See 22417. If Gold Break Its Main Support Of 21572 And Giving Close In It So You Can See 21208 By Fast Bearish

Be In Silver On 53880 But Silver Did Not Cross 53880. When Silver July Future Break Our Main Support Of 51230 And Giving Close In It So Silver Created Up To

(14959) –

We Informed Continues Last Two Weeks That Strong Bullish Trend Will Be In

Time We Said If JERRA Cross Main Resistance Of 14105 And Give Close On It So More Bullish Trend Will Be And Same

COMMODITY CORNER



ASHISH K NAYAK

Mo.: + 91 8000 797681

E-mail:

Rosenayak.1984@yahoo.com

SELLING WILL BE AT EVERY HIGH IN COPPER, NICKEL AND CRUDE OIL WHEN BULLISH TREND WILL BE FROM SUPPORT RATE IN GAUR, POTATOES AND JERRA



JERRA And Same That RS 1000 Big Bullish Trend Has Been In JERRA. At

That Profit Has Been RS 100000 By Bullish Trend Of 15000 Its Noticeable. Last Week We Inform

Last Week. The COMEX Gold Opened Around 1500 \$ Per Ounce And Than Create High 1514 \$

Main Support Of 22240 And Giving Close In It. According That Every Investors Earned RS

Trend. Traders And Investors Can Make Short And Long Position By Beware.

MCX SILVER 5 September

49600. According That Investors Earned Profit Of RS 75000 In Just Two Days And Just In One Lot. It Proof By Levels. Silver September Future Create On Weekly Chart A Format Of Rising Width In Down Trend Who Gives A Sign Of Big Selling Pressure Below 51793 If Silver Cross 51793 And Giving Close On It So You Improvement Can Be Up To 53540. If Break Main Support Of 49656 And Giving Close In It So You Can See Up To 48480 And More Low Levels In Short Time. Traders And



Weekly Big Bullish Trend Looked In JERRA From Support Rate To Making

That Bullish Trend Will Be Above 3424 In GAUR And Same Bullish Trend Will Continue When Crossing Our Main Resistance Of 3491 So Bullish Trend Has Been Around 3661. JERRA 20 July Future Create On Weekly Chart A Format Of Symmetrical Triangle In The Beginning Of An Up Trend Who Gives A Sign Of Bullish Trend On 14681 In JERRA. If JERRA Break 14681 And Giving Close In It So You Can See 14208. If JERRA Cross Main Resistance Of 15171 And Giving Close On It So Bullish Trend Will Be Up To 15666. Traders Can Make Lot Of Profit In Next Time To Arrange Trade By Break Out In JEERA, POTATOES And GAUR.



It Also Created Low Levels Up To 1482 \$. Last Week We Said Clearly

50000 Above Profit In Just One Lot. MCX Gold

Future (51066)

Some Crisis In Crude Oil, Commodity Experts Looking Big Crisis In All The Commodities So All The Investors And Traders Taking Profit On Oil Holding And Short Making Short Position By Traders So Not Any High Level Lasting In Silver. Where Silver Broken Psychological Level Of 50000. COMEX Silver Opened Around 34.44 \$ Then It Gone Low 33.40 Then Created High Level Of 34.80 \$. Last Week We Said Clearly That Bullish Trend Will



That To Break Main Support Of 1500 \$ In COMEX Gold So You Can See Shortly 1484 And Same That COMEX Gold Looked 1484 In Just Intraday. Last Week We Said Bullish Trend Will

Low Level Around 21700. MCX Gold Created On Weekly Chart A Format Of Rectangle Triangle In Down Trend Who Gives A Sign Of Big Selling Below 22180. If Gold



Investors Can Make A Lot Of Profit In Silver Arrange The Trade By Break Out.

NCDEX JERRA 20 July Future

Position By Stockiest And Traders After Long Time. NCDEX JERRA Opened Around 14048 Then It Created High Level Of 15000. JERRA Has Been Around 13800 To Week Ago And That

3 Close above 5720 take Nifty 6200

Sector Specific Approach must be there

The Greek debt crisis that was threatening to send global equity markets in to a tail-spin moved out of the sick bay last week. This sent a wave of relief through global equity markets lifting stock prices higher. The Sensex too rallied to end the week

lower and this outlook had prompted them to build short positions in the Nifty. The speed and magnitude of the pull-back has taken these players by surprise and the sharp reduction in open interest to below Rs 100,000 crore denotes that many were

The persistent rally in the Sensex last week has taken it above both the 21- and 50-day moving averages. The index is however still below its 200-day moving average that is poised at 19,160. Oscillators in the daily chart have now moved deep in to the bullish territory. The weekly oscillators have not been similarly affected and they continue to feature in the neutral region, facing upward.

The inference from the oscillators is that though the short-term is gung-ho, the medium-term view has not turned bullish yet. The Sensex moved past the critical resistance at 18,267 that we had discussed in our last column. It even went past the next resistance at 18,857 on Friday though it ended the session below it.

The Sensex is in a

resilient around 17,000 is positive from a long-term perspective. But it is hard to trade the twists and turns in such corrections. Some guideposts for helping in negotiating the upcoming sessions are,

5,481. But since the index is in a sideways consolidation phase there are many possible counts at this point. The medium-term trajectory will become a little more obvious only after we observe the

caused stocks in US to move higher to recoup a major chunk of the losses suffered since April. CBOE volatility index plunged below 20 to close near its long-term support at 15 reflecting this rise in

MARKET PREVIEW



**Rajesh
Kothari**

Mo.: + 91 09892145335

E-mail : rajrose29@gmail.com

3 per cent up. Foreign institutional investors led the bargain-hunting brigade; pumping in

caught on the wrong foot last week.

We are once again ready to begin poring



over Rs 6,000 crore in to the secondary market in the last eight sessions.

There was a consensus among traders over the last three months that the market was heading

over quarterly earnings of companies and these numbers will influence sentiment in the week ahead. Progress of the monsoon will also be closely watched given IMD's revised forecast.

broad sideways movement between 17,000 and 21,000 since last November. It is hard to predict the exact shape that such corrections take. That the index is appearing



The area around 19,000 is a psychological resistance and the presence of the 200-DMA above it makes the entire zone between 18,850 and 19,200 a strong resistance in the near-term. Investors need to stay watchful as long as the index remains below this zone. But a strong move past will take the index to the key medium-term resistance around 19,800.

If the Sensex fails to move past the resistance zone between 18,850 and 19,200, or weakens at the outset of the week, it can decline to 18,440, 18,179 or 18,073. Short-term investors and traders can play long as long as the index holds above the first support, where the 50-DMA is also positioned.

The index needs to close below 18,000 to mar the short-term view and imply that it can head towards the recent trough at 17,314 again.

Nifty (5,672.2)

Nifty too thundered past the resistance at 5,481 indicated in our last column to move to the intra-week peak of 5,706 on Friday. The worst has been averted for the short-term with the firm move past

index' movement next week.

In the short-term, the index will face resistance in the zone between 5,650 and 5,750. Presence of the 200-DMA in this zone adds to the significance of this resistance. Traders holding long positions can book some profits if the index fails to get past this zone.

Reversal from here can drag the index down to 5,511, 5,425 and 5,391. Short-term traders can continue to buy in dips as long as the index trades above the first support. Since the 50-DMA is positioned at 5,521, 5,500 can serve as stop loss for traders.

However strong move past 5,750 will mean that Nifty is heading towards the resistance zone around 5,900. As explained before, this is a critical resistance from a medium-term perspective and it is hard to envisage a move past this level just yet.

Global Cues

The sentiment reversed in global equity markets last week with Greece initiating austerity measures to stave off debt default. US manufacturing expanding at a faster rate than expected also

confidence among investors.

European indices were at the forefront of this recovery and the DJ Euro STOXX 50 closed almost 6 per cent higher this week. The Dow and the S&P 500 made similarly strong moves. The Dow reversed from the intra-week low of 11,934 to close the week with 5 per cent gain. The index has also stormed past its short-term resistance at 12,500 implying that it can now attempt to storm the May peak of 12,876. Close below 11,800, where the 200 day moving average is positioned is needed to reverse the positive medium-term view for the index.

Asian markets too exulted in the resolution of the European crisis. Many Indices such as KLSE and Jakarta Composite closed at new record highs while the rest went on to close on a strong note. Indian and Chinese benchmarks were the only exception that turned a trifle jittery on Friday.

Reduction in risk-aversion made the dollar take a sharp plunge against other currencies. This helped crude oil and emerging market equities to move higher.

No let up in economic reforms: F.M

Cont. from Pg. 5

important reform we have decided to introduce is the mutual funds to directly attract investment from foreign investors who meet the KYC guidelines, Know-Your-Plans guidelines with a view to facilitate investment opportunity in India. Earlier, these windows were available only to foreign institutional investors," he said.

"Along with these in two stages, the ceiling for investment by FIIs into corporate bonds has been increased from the existing \$15 billion to \$40 billion. The Finance Minister said during the next five years, the infrastructure requirement would be up to the tune of \$1 trillion, 50% of which would come from the private sector.

"Naturally, we do expect that (given) these various measures including the PPP project and the recent guidelines which we have issued for the debt funds, it would be possible for the private sectors to come and make investment. "In order to make PPP projects successful, we are providing support through a viability funding mechanism, which is quite attractive," he said.

India should achieve 9-9.5% growth in 12th Plan: Montek Says tough policy decisions hold the key; cautions against raising unrealistic expectations At a time when there is pressure on growth due to interest rate increases by the Reserve Bank of India

(RBI) to curb inflation, Planning Commission Deputy Chairman Montek Singh Ahluwalia has said India is in a strong position to achieve 9-9.5 per cent growth during the 12th Five-Year Plan (2012-17).

"Although the global situation is difficult, we should be able to achieve average 9 per cent growth during 12th Plan if tough policy decisions are taken in critical areas," Ahluwalia told Business Standard in an exclusive conversation on the possibilities of growth in the next Plan period, beginning April 2012. The plan panel is currently giving the final shape to the 12th Plan approach paper and the process is likely to be completed in the next 10 days.

ASTROLOGY & STOCK MARKET

Cont. from Pg. 1

PAINTS ETC IN PAINTS SECTOR & CENTURY, ARVIND, ALOK, RAYMOND ETC IN TEXTILE SPACE ON DECLINE

AS PREDICTED LAST WEEK, FINANCIAL SECTOR WILL CONTINUE TO RECEIVE VERY STRONG ASTROLOGICAL SUPPORT. BUY PFC, REC, SRIRAM TRANSPORT, M&M FINANCIALS, IDFC ETC ON DIPS. IN BANKING SECTOR, PREFERENCE SHOULD BE PRIVATE SECTOR BANKS.

SUGAR SECTOR – RENUKA SUGAR, BALRAMPUR CHINNI & BAJAJ HINDUSTAN ETC TOO WILL CONTINUE TO RECEIVE STRONG ASTRO SUPPORT.

Last week, we predicted about Sugar & Personal Care sectors. After long time, Sugar sector have started receiving astrological support & Balrampur Chinni, Bajaj Hindustan & Renuka Sugar appreciated by 10-18%. In Personal Care space, Emami went up by 10% & Colgate & Hind Unilever made new highs.

Due to uncomfortable

Planetary position of Lord RAHU, in INDIA'S horoscope, disturbing news flow will continue. Now from 6th

were in momentum during last Samvat start under performing. It has been

FOR ACCURATE STOCK MARKET PREDICTIONS

<http://www.astrostocktips.in>

TEL NO
9810018438- 9810056543

June 2011, with change in position by Lord Rahu from Sagittarius to Scorpio, the position of the government will be highly uncomfortable for next 4 months.

Be Cautious: Now with the change in position by planet Rahu & Ketu on 6th June 2011, who soever has carried out property transactions by violating rules / laws may be under investigations

New Samvat 2068 (Hindu New Year) have started from 4th April 2011. Whenever New Samvat starts, based on planetary position / conjunction & aspect among planets, some new sectors commence out performing & many sectors, which

observed many times that investors / traders (not knowing this fact) keep investing / trading in such sectors, (whose astrological support is over) – resulting in losses. It is suggested to consult your Financial Astrologer to know about the sectors.

One should trade only in the stocks of that sectors which are getting very strong astrologically support, since the chances of losing money in such stocks are very less.

Sectors which get strong ASTRO support are not normally affected by downfall in the market.

Hot Cack

Cont. from Pg. 12

- 7) S Kumar(514304) (53.70): Near term it may touch 59 to 68...
- 8) R Power (532939) (115.80): Near term, it may touch 123 to 131...
- 9) SCI (532598) (103.95): Near term, it may touch 109 to 117...
- 10) Ispat (500305) (19.75): Near term, it may touch 21 to 23...
- 11) REI Agro (532106) (25.75): In short time it may touch 27 to 30...
- 12) FSL (532809) (18.80): In short time it may touch 20 to 23...
- 13) Hind Copper (513599) (267.25): In short time it may touch 280 to 302...
- 14) Unitech (507878) (32.65): In short time it may touch 34 to 36...
- 15) Karuturi Global (531687) (11.65): In short time it may touch 13 to 15..
- 16) HCC (500185) (32.40): In short time it may touch 34 to 37..
- 17) HOCL (500449) (32.65): In short time it may touch 35 to 39..
- 18) Essar Oil (500134) (122.55): In short time it may touch 129 to 134...
- 19) Ushar Agro (532765) (121.60): In short time it may touch 127 to 136...
- 20) Agee Gold (512289) (97.55): In short time it may touch 108 to 117....
- 21) Timex (500414) (40.70): In short time it may touch 43 to 46..
- 22) Winsome Yarns (514348) (3.39): In short time it may touch 4 to 5...
- 23) Sturdy Ind. (530611) (4.54): In short time it may touch 6 to 8..
- 24) Arvind Remedies (531823) (2.33): In short time it may touch 3 to 5...
- 25) Rugta Irrigation (530449) (39.60): In short time it may touch 44 to 48..
- 26) Kachchh Minerals (531778) (7.80): In short time it may touch 9 to 12..
- 27) India Lease (500202) (12.64): In short time it may touch 14 to 17...

15 IPOs axed at the last

Cont. from Pg. 16

Developers, Kumar Urban Developers, AMR Constructions, Asian Business Exhibition & Conferences, Kabirdass Motor Company, PCI Ltd and Ankita Knitwear.

"This list is featured largely with real estate and power industries. That may be because real

estate is completely out of favour of the market. And power has also become out of favour of the market because of the fact that several IPOs from the power industry in the past have given dismal returns to the investors," he added.

Besides volatile market conditions, a high interest rate regime and a slew of recent scams involving real estate companies are also said to have contributed to the failure of realty players to successfully tap the market to raise funds.

Weekly Review

Cont. from Pg. 1

levels to watch would be 5300 on the lower side 5570 on the upside'

The market unfolded volatile and gained tremendous strength due to short covering and closed positive for the

week...

Technically the market looks up but is also stretched on the indicators front...and is against a stiff resistance of 5700-5720 zone and so I would not be surprised if a

reaction sets in to maybe around 5510-5450 levels.

From a trading point of view I would be cautious and be in profit booking mode until 5700 gets taken out with force...

Nifty Sutra

Cont. from Pg. 6

Long term UP trend stoploss at 5480; with 5610 low, short term DOWN trend stoploss is at 5665. Modify all stop losses with market hitting new high or low. With last shoulder of Head and double shoulder pattern in progress, and trendline resistance at 5720; this is last chance to exit.

For Next week – This week market

trading range will be between 5300 – 5900, i . e . t r e n d point of 5600 (add/cut 25% of weekly high/low to update trend point during week), and weekly range with +/- 300. 20, 50, 100, 200 days EMA levels for Nifty are at 5500(+70), 5520(+20), 5570(-0), 5580(-0). Traders to exit their long position at respective trigger levels in fall.

Re-enter trade again later at trigger or lower level. Thus Trigger helped us to protect, maximize profit and hold position. NIFTY trend and its beginning as per 20 SMA line direction on different charts are as follows:- 30 minute – flat, 5600; 90 minute – UP, 5400; Daily – UP, 5500; Weekly – DOWN, 5600.

Above 5702, we may see 5733, 5783, 5832

Below 5558, we may see 5531, 5508, 5481

In Last week's "BAAJ NAZARE (27.06.11 to 01.07.11)" we had clearly & boldly informed all that, Above 5508, We may see 5540, 5580, 5616 in nifty future... Nifty future had achieved our all 3 targets & touched a high of 5702... Further We had told below 5410 in nifty future we may see 5380, 5360... but Nifty future had hit a low of 5444.40 only & reversed....

Just see our nifty

stock recommendations given in "BAAJ NAZARE(27.06.11 to 01.07.11)", Sesagoa touched 290 from our reco price 277 (Gain of Rs. 13 per lot), Hindalco touched 188 from our reco price 173 (Gain of Rs. 15 per lot), Educomp touched 417 from our reco price 399 (Gain of Rs. 18 per lot), Raymond touched 383 from our reco price 358 (Gain of Rs. 25 per lot), LIC

recommendations given in "BAAJ NAZARE(27.06.11 to 01.07.11)", KFA touched 40.85 from our reco price 38.80 (Gain of Rs. 2), S Kumar touched 55.80 from our reco price 52.55 (Gain of Rs. 3.25), Alok touched 26.05 from our reco price 24.65 (Gain of Rs. 1.40), Suzlon touched 49.70 from our reco price 47.30 (Gain of Rs. 2.40), IFCI touched 48.40 from our reco price 44.25 (Gain of Rs. 4.15), Praj Ind touched 77.60 from our reco price 72.35 (Gain of Rs. 5.25), Chambal touched 84 from our reco price 76.80 (Gain of Rs. 7.20), Sun TV touched 371 from our reco price 365 (Gain of Rs. 6), MRPL touched 78.20 from our reco price 76 (Gain of Rs. 2.20) & Godrej Consumer touched 444 from our reco price 410 (Gain of Rs. 34)... Just see how much one can earn in a single week as per our recommendations....

1178 stoploss... It may touch 1209 to 1223...
2) Tata Motors (974): Rs. 960 stoploss... It may touch 991 to 1008...
3) Maruti (1128.30): Rs. 1103 stoploss.. It may touch 1152 to 1175...
4) Aban (515.50): Rs. 500 stoploss.. It may touch 536 to 558...
5) Reliance (867.70): Rs. 852 stoploss... It may touch 882 to 905...

Hot Weekly

Stock Futures:

1) Raymond (379.35): Rs. 367 stoploss... It may touch 390 to 405...
2) Educomp (399.65): Rs. 384 stoploss.. It may touch

417 to 432...
3) Axis Bank (1315.30): Rs. 1295 stoploss... It may touch 1332 to 1353...
4) Cairn (325.90): Rs. 313 stoploss.... It may touch 333 to 343...
5) Hindalco (187.05): Rs. 181 stoploss.. It may touch 194 to 198...

Hot Short

Term Delivery based Calls :

1) IFCI (500106) (48.15): Near term it may touch 52 to 57...
2) LITL (532778) (24.60): Near term it may touch 26 to 28...
3) GVK Power (532708) (20.15): Near term it may touch 23 to

25...
4) Suzlon (532667) (49.25): Near term it may touch 52 to 55...
5) IDFC (532659) (135.05): Near term it may touch 140 to 145...
6) Great Offshore (532786) (212.80): In near term it may touch 219 to 239...
7) KFA (532747) (40.40): Near term it may touch 43 to 48...
8) GMR Infra (532754) (32.95): Near term it may touch 34 to 37...
9) MRPL (500109) (77.75): Near term it may touch 81 to 86...
10) J P Power (532627) (47.65): Near term it may touch 50 to 54....



parasghelani@rediffmail.com
Yahoo id : par_18_2000
Hello : 09099010827

future levels... Those who r interested to get paid services for sure shot nifty future movement, calls & information can call us

touched 245 from our reco price 228 (Gain of Rs. 17 per lot), Tata Motors touched 1012 from our reco price 968 (Gain of Rs. 44 per

HOT CAKE

Now, Alongwith Largecap stocks, Midcaps, Smallcaps & Penny Stocks will join the upward movement by valuebuying in coming days....

From Last week's recommendation given in Hot Cake (27.06.11 To 01.07.11), TTML touched 19.45 from our reco price 16.75 (Gain Of Rs. 2.70), R Power touched 117.95 from our reco price 112.40 (Gain Of Rs. 5.50), FSL touched 18.95 from our reco price 17.30 (Gain Of Rs. 1.65), IDFC touched 135.80 from our reco price 124.15 (Gain Of Rs. 11.65), Unitech touched 33 from our reco price 30.25 (Gain Of Rs. 2.75), Punj Llyod touched 78.70 from our reco price 65.85 (Gain Of Rs. 13), HCC touched 32.70 from our reco price 29.60 (Gain Of Rs. 3), R Com touched 99.50 from our reco price 93.50 (Gain Of Rs. 6), JP Power touched 48.55 from our reco price 44.60 (Gain Of Rs. 4), TVS Motor touched 55.10 from our reco price 52.20 (Gain Of Rs. 3), Essar Oil touched 126 from our reco price 118 (Gain Of Rs. 8), Nagarjuna ferti touched 36.80 from our reco price 33.05 (Gain Of Rs. 3.75), SCI touched 109 from our reco price 101 (Gain Of Rs. 8), Hotel Leela moved to 42 from our reco price 37.80 (Gain Of Rs. 4.20), LITL touched 25.40 from our reco price 22.90 (Gain Of Rs. 2.50), MOIL touched 344 from our reco price 324 (Gain Of Rs. 20), Ageegold touched 102 from our reco price 94 (Gain Of Rs. 8), Hind Copper touched 271 from our reco price 256 (Gain Of Rs. 15) & SELMCL touched 18.40 from our reco price 16.10 (Gain Of Rs. 2.30) in a single week only....

Those who want to create wealth & safe, sure shot profits from their hard earned money can contact us for paid services details... Please Call Us after market hours... Our Paid Clients are minting money & creating wealth from our best knowledge & experience... We are not telling you anything... Our Performance itself Speaks to you.... Not This Week's... U can see past performance also... Ours is a consistent performance....

Hot Delivery based Short term Investment :

- 1) SELMCL (532886) (17.85): Near term it may touch to 21 to 25...
- 2) Nagarjun Ferti (500075) (35.15): Near term it may touch 37 to 39...
- 3) Hotel Leela (500193) (41): Near term it may touch 45 to 50...
- 4) TTML (532371) (18.95): Near term it may touch 21 to 23...
- 5) Chambal Ferti (500085) (80): Near term it may touch 84 to 90....
- 6) Praj (522205) (75.90): Near term it may touch 81 to 86....

Continue on11

only after market hours... Please Call Us after market hours... Our Paid Clients are minting money & creating wealth from our best knowledge & experience... We are not telling you anything... Our Performance itself Speaks to you.... Not This Week's... U can see past performance also... Ours is a consistent performance....

From Last week's

lot), Maruti touched 1186 from our reco price 1125 (Gain of Rs. 61 per lot), Reliance touched 910 from our reco price 874 (Gain of Rs. 36 per lot), TCS touched 1195 from our reco price 1139 (Gain of Rs. 56 per lot) & Aban touched 535 from our reco price 515 (Gain of Rs. 21 per lot)... Just see how much one can earn in a single week per lot as per our recommendations....

From Last week's delivery based

Nifty

Future (5638.40) :

Above 5702, we may see 5733, 5783, 5832... Below 5558, we may see 5531, 5508, 5481. Readers may please, Trade On Breakout side only according to own financial capacity & at risk & on your own decisions.

Hot Positional Stock Futures:

1) TCS (1190.85): Rs.

DR. DIPESH GOHIL

Mo. 9727990980 / 9898595259

veenmoney@gmail.com

**VEEN WEALTH SERVICES
PVT LTD**



Sanjay Lad (Mumbai)

Web :
www.stockacademy.co.in

Mobil No. :
09820920530

**Nifty
Sup.
5560**

NAME : NIFTY
BUY ABOVE : 5638
RES-1 : 5710
RES-2 : 5780
RES-3 : 5890
SELL BELOW : 5638
SUP-1 : 5550
SUP-2 : 5420
SUP-3 : 5310



NAME : BANK NIFTY
BUY ABOVE : 11295
RES-1 : 11377
RES-2 : 11458
RES-3 : 11530
SELL BELOW : 11295
SUP-1 : 11200
SUP-2 : 10851
SUP-3 : 10600

NAME : CNX IT
BUY ABOVE : 6692
RES-1 : 6756
RES-2 : 6833
RES-3 : 7020
SELL BELOW : 6692
SUP-1 : 6624
SUP-2 : 6555
SUP-3 : 6486



NAME : ICICIBANK
BUY ABOVE : 1094
RES-1 : 1125
RES-2 : 1158
RES-3 : 1181
SELL BELOW : 1094
SUP-1 : 1079
SUP-2 : 1063
SUP-3 : 1041

NAME : CIPLA
BUY ABOVE : 326
RES-1 : 335
RES-2 : 344
RES-3 : 359
SELL BELOW : 326
SUP-1 : 313
SUP-2 : 296
SUP-3 : 283



NAME : TATASTEEL
BUY ABOVE : 602
RES-1 : 615
RES-2 : 632
RES-3 : 651
SELL BELOW : 602
SUP-1 : 580
SUP-2 : 559
SUP-3 : 548

Nifty has support at 5560 and resistance at 5720. If it sustains above 5720 then it may start new bull rally and if it breaks 5500 then again bear will start to make again low around 5150. Nifty is weak and overbought with respect to monthly chart.

Some stocks to buy on decline around support level

| Name of stock | Support | Stop loss | Target |
|---------------|---------|-----------|--------|
| APIL | 520 | 515 | 545 |
| EDUCOM | 395 | 390 | 415 |
| GRASIM | 2120 | 2110 | 2180 |
| GVKP | 20 | 19 | 23 |
| INDIA CEMENT | 72 | 70 | 78 |
| LITL | 24 | 23 | 29 |
| NALCO | 83 | 82 | 88 |
| PATELENG | 145 | 140 | 170 |
| RELINFRA | 540 | 530 | 600 |
| SBI | 2380 | 2350 | 2500 |
| ABAN | 500 | 490 | 555 |

Govt to announce revised GDP for FY12 next week: Sources

Disappointing news from the macro economy after sources indicated that the government is likely to cut its FY12 GDP growth forecast early next week, reports CNBC-TV18's Aakanksha Sethi.

This is the first time in fact that it's being done only three months into the fiscal but look at the macro economic data. They really did not have a choice. Several of their budget projections have gone awry and now they are going to come out and revise the growth forecast downwards.

It was 9% that the economic survey had projected with a plus-minus of 0.25%. They are going to bring this down to about 8.5% to 8.6% plus-minus 0.10% to 0.20%. The final figures are going to be decided on Monday. So you are essentially

looking at a range of 8.3-8.7%.

The key reasons of course are the global economic situation,

components of aggregate demand - whether it is government spending or its investment or if



rising global commodity prices, inflation has been high and you have an eco-system where the RBI continues to tighten interest rates. So a tight monetary policy given that they are looking at a 4.6% fiscal deficit number for which they might have to cut down on government spending. If you look at all the

it's net exports -the pressure is on all three. Hence, the government has decided to go ahead and revise that growth forecast downwards.

A lot of brokerages have forecasted growth at lower than 8%, so considering that, the government's projection is a little on the optimistic side.

OUR PERFORMANCE

| STOCKS | REC. PRICE | HIGH /LOW | TGT |
|-----------|------------|-----------|------------------|
| NIFTY | 5480 | 5702 | 3 TARGET ACHIEV. |
| BANKNIFTY | 10880 | 11346 | 3 TARGET ACHIEV. |
| CNXIT | 6500 | 6729 | 3 TARGET ACHIEV. |
| HDFCBANK | 2383 | 2547 | 3 TARGET ACHIEV. |
| GAIL | 448 | 464 | 1 TARGET ACHIEV. |
| ACC | 1864 | 1903 | 1 TARGET ACHIEV. |

**SENSEX SUPPORT--18452/18219
RESISTANCE 18924/19188**

SENSEX ---- (SUPPORT--18452/18219----RESISTANCE--18924/19188)

Technically sensex looking sideways for coming days. The next major Resistance level of sensex is 18924.

NIFTY ---- (SUPPORT--5569/5421----RESISTANCE--5674/5759)

Technically Nifty is also looking sideways for coming days. The next major Strong Resistance in the nifty is above 5759 mark.

TATA STEEL LIMITED (SUPPORT--564----RESISTANCE--689)----BUY

Stock looking strong Technically. Indicators showing good up move for next few days. Traders can Buy cash and future for short term.

RELIANCE INDS. LIMITED (SUPPORT--743---RESISTANCE--892)----SELL

Stock is looking great to sell for short term traders and investors. Traders can sell cash and future.

SHORT TERM TRADING CALL

STRONG TECHNICAL BREAKOUT -- KEEP STOPLOSS ALSO

BUY----- (BSE CODE--509053) BANAS FINANCE LIMITED

Disclaimer: These calls are based on the technical analysis and personal

markets and stocks with reference to its previous performance. You are advised to take your position with your sense and judgment and with strict stoploss. we send our

**TRADE WITH
TEH TREND**

ABHISHEK JAIN

Mo. 098260 41144

**E-Mail:
investment_guru1@yahoo.com**

www.stocksidea.com

observations and are not recommendations to any person to buy or sell any securities. We dont consider fundamental values of any scrip in this newsletter. Readers of this column who buy or sell securities based on the information in this column are solely responsible for their actions and profit or loss. It is only the outlook of the

Articles to different news providers and we dont gurantee of accurate printing of the article, there maybe misprinting and misreporting in the article. Stock market is highly unpredictable and demand and supply affects it. And author won't be liable or responsible for any legal or financial losses made by anyone.

FORTH COMING IPO

| Company Issue | Type Issue Size |
|---|----------------------|
| Hemani Industries Ltd. | Book Building0.00—0 |
| MT Educare Ltd. | Book Building0.00—0 |
| Madhya Bharat Agro Products Ltd. | Book Building0.00—0 |
| Indo Thai Securities Ltd. | Book Building0.00—0 |
| Vishwanath Projects Ltd. | Book Building32.00—0 |
| Prakash Constrowell Ltd. | Book Building60.00—0 |
| Prime Retail India Ltd. | Book Building0.00—0 |
| Sheetal Refineries Ltd. | Book Building60.00—0 |
| Jaishree Industries Ltd. | Book Building56.86—0 |
| Bio Ethanol Agro Industries Ltd. | Book Building62.00—0 |
| Tree House Education & Accessories Ltd | Book Building0.00—0 |
| Adroit Industries India Ltd. | Book Building50.00—0 |
| Jawed Habib Hair & Beauty Ltd. | Book Building60.00—0 |
| Sanco Industries Ltd. | Book Building0.00—0 |
| Goodwill Hospital & Research Centre Ltd | Book Building62.00—0 |
| M and B Switchgears Ltd. | Book Building0.00—0 |
| Comfort Securities Ltd | Book Building0.00—0 |
| Trim Plastics Ltd. | Book Building0.00—0 |
| Taksheel Solutions Ltd. | Book Building0.00—0 |
| Onelife Capital Advisors Ltd. | Book Building0.00—0 |

Fitch cuts India FY12 GDP target to 7.7% vs 8.30%

Call it a slowdown or a temporary blip in growth momentum! Inflation continues play a spoilsport in India's growth story.

In its latest report christened as Global Economic Outlook, Fitch Ratings has cut India's GDP growth target from 8.3% (earlier) to 7.7% in FY12.

"India's economic outlook is likely to remain somewhat clouded by persistent inflationary pressures. India's economy has clearly hit a soft patch, as GDP grew 7.8% yoy in the first quarter of 2011, down from 8.4% yoy in Q4 2010 and 8.9% yoy in Q3-2010. Private sector investment activity not

only appears to be affected by higher borrowing rates but has also been affected by other factors like rising input costs (ie, oil), weaker profitability and increasing bureaucratic red tape. As a consequence, Fitch has revised down its forecast for India's GDP growth."

The rating agency believes that the Reserve Bank of India will continue to raise key policy rates to contain inflation in FY12. However, this does not suggest that we are going back to recession like situation.

So, what's the good news?

The Fitch report

says: "The global economic recovery remains on track, albeit at an uneven pace from quarter to quarter and from country to country. Emerging-market dynamism is still the main driver of the global recovery."

Fitch has revised down its growth forecasts for the BRIC economies (Brazil, Russia, India, and China) in 2011 from 7.1% to 6.9% and expects world growth to moderate to 3.1% in 2011 compared with 3.2% projected in the previous Global Economic Outlook and to rise to 3.4% in 2012 and 2013.

Basel Committee unveils new disclosure norms for banks

The Basel Committee on Banking Supervision, which is overseeing global reforms in the sector, today unveiled new guidelines that would require lenders to publish all details on their pay policies, particularly bonuses and performance incentives.

In the wake of global outcry against 'obscene' salaries and bonuses received by leading bankers, who caused the global financial crisis in 2008, the Committee has stipulated stringent capital adequacy requirements. It has come down heavily on the salary benefits that fuelled bankers to take such huge risks that eventually led to global economic meltdown.

"These disclosure requirements, developed in consultation with the Financial Stability Board, will support effective market discipline by allowing market participants to

assess the quality of a bank's compensation practices and the incentives towards risk taking they support," the Basel



Committee said, while issuing new details.

"The Committee's Pillar 3 disclosure requirements add greater detail to the guidance on this topic that was included in the supplemental Pillar 2 guidance issued by the Committee in July 2009," it said, arguing that the proposals "cover the main components of sound remuneration practices".

Effectively, the new rules would force banks to provide timely information, including the names of people overseeing

remuneration policies. Besides, the Banks will have to publish details on their employees overseeing risk-taking assignments in critical

areas. In a separate development, the Committee issued two papers on operational risk-Principles for the Sound Management of Operational Risk and Supervisory Guidelines for the Advance Measurement Approaches.

They set out "the principles based on best industry practice and supervisory experience and cover three overarching themes: governance, risk management and disclosure" and "the regulatory capital adequacy framework."

Bharatiya Global Infomedia IPO to open on July 11

Bharatiya Global Infomedia is entering the capital market with a public issue of 67.2 lakh equity shares of Rs 10 each on July 11, by diluting 42.42% stake.

The company has fixed a price band of Rs 75-82 a share for the issue, which closes on July 14.

Company works with sectors such as information technology security and compliance automation software

solutions and technology related to media & entertainment industry with focus on research & development.

Current business operations consist of information technology based solutions-RFID & smart card and digital post production studio.

Issue proceeds are proposed to be used for setting up of corporate office at Noida & branch office at Mumbai;

upgradation of digital post production studio & investment in IT division; expansion of R&D technology centre; repayment of bank borrowings; and long term working capital requirements.

The book running lead manager to the issue is Almondz Global Securities Limited and Karvy Computershare Private Limited is the registrar.

Trimax files DRHP for IPO, may raise Rs 250-300cr

Trimax IT Infrastructure & Services has filed a draft red herring prospectus (DRHP) with the Securities and Exchange Board of India (SEBI) for an initial public offering (IPO) of 11,977,000 equity shares of face value of Rs 10 each.

Earlier, in an interview with moneycontrol, chairman and managing director Surya Prakash Madrecha had said the company had plans to raise close to Rs 250-300 crore this fiscal (FY12). "This will be used to expand its presence across India. A part of this Rs 250-300 crore will also be used to tap Rs 50,000 crore PSU, e-governance and SME IT-enabled service

opportunities," he had added. (Read more on this HERE)

The price will be



decided through the 100% book-building process. The issue comprises a fresh issue of 9,585,658 equity shares and an offer for sale of 2,391,342 equity shares by Banyantree Growth Capital LLC. The issue shall constitute 25.07% of the post-issue paid up capital of the

company.

Not more than 50% of the issue shall be available for allocation on a proportionate basis to qualified institutional buyers (QIBs). The company may, in consultation with the book running lead managers, allocate up to 30% of the QIB portion to anchor investors at the anchor investor allocation price, on a discretionary basis, out of which at least one-third will be available for allocation to domestic mutual funds only.

The book running lead managers to the issue are Kotak Mahindra Capital Company, Religare Capital Markets and SBI Capital Markets.

Abhijeet Power files DRHP for Rs 1375 cr IPO

Abhijeet Power has filed a draft red herring prospectus with the Securities and Exchange Board of India (SEBI) for an initial public offering (IPO) of its equity shares of face value of Rs 10 each for cash at a price to be decided through the book-building process and aggregating to Rs 1375 crore. The promoters of the company are Manoj Jayaswal, Abhijeet Mining Limited and Corporate Ispat Alloys Limited.

The issue comprises a reservation of equity shares aggregating up to Rs 10 crore for eligible employees. The issue less the employee reservation portion constitutes the net issue to the public.

The Nagpur-based firm joins rivals Avantha Power, Ind-Barath, Sterlite Energy and Jindal Power that together plan to mop up about USD 3.5 billion in 2011 from the Indian primary market where energy firms raised USD 608 million in 2010 through primary share offers, according to data from Thomson Reuters.

The company is considering a pre-IPO placement of up to 333,333,333 equity shares with various investors for an amount not exceeding Rs 500 crore. The pre-IPO placement will be at the discretion of the

company and at a price to be decided by the company. The company will complete the issuance and allotment of equity shares pursuant to the pre-IPO placement prior to

consultation with the global coordinators and book running lead managers and the book running lead managers and advertised at least two working days prior to the issue opening



filing of the red herring prospectus with the RoC.

If the pre-IPO placement is completed, the issue size offered to the public would be reduced to the extent of such pre-IPO Placement, subject to a minimum Issue size of 10% of the post-Issue paid-up equity share capital being offered to the public.

A discount of up to 10% to the issue price may be offered to eligible employees. The price band, the eligible employee discount and the minimum bid lot size in relation to the issue will be decided by the company, in

date.

The equity shares offered through the issue are proposed to be listed on Bombay Stock Exchange Limited (BSE) and National Stock Exchange of India Limited (NSE).

Global coordinators and book running lead managers to the issue are DSP Merrill Lynch Limited (BoFA Merrill Lynch) and Enam Securities Private Limited. Book running lead managers to the issue are Axis Bank Limited, IDFC Capital Limited, SBI Capital Markets Limited and UBS Securities India Private Limited.

Birla Pacific Medspa fixes issue price at Rs 10

Yash Birla Group Company Birla Pacific Medspa has fixed the issue price of the company at Rs 10 per share, the lower end of the price band.

The company had tapped the capital market to raise Rs 65 crore through an IPO of 651.75 lakh equity shares at a price band of Rs 10-11 per share.

The issue, which opened for subscription on June 20 was subscribed 1.18 times, as it received total bids

for 768.62 lakh equity shares against 651.75 lakh shares on offer.

The equity shares



offered through this IPO are proposed to be listed on the Bombay Stock Exchange.

Birla Pacific Medspa proposes to utilise Rs 49

crore for establishing 55 'Evolve' outlets, around Rs 6 crore for brand building and the balance for meeting working capital, Issue and other preliminary expenses.

The company is considering allocations in Delhi, Bangalore, Ahmedabad, Pune, Chennai, Hyderabad, Jaipur and Goa for the centres, among other cities.

CRP Technologies plans 60 lakh shares IPO

CRP Technologies (India), a risk mitigation consulting and human resource solutions provider, has filed draft red herring prospectus with market regulator SEBI for public issue of 60 lakh equity shares of Rs 10 each, by diluting 48% stake.

Company intends to raise funds for expansion of its

business activities (at the cost of Rs 14.60 crore), proposed acquisitions (worth Rs 15 crore) and working capital (of Rs 15 crore).

CRP Tech is engaged in the business of providing customized people and process risk mitigation and human resource solutions to corporate clients.

For the year ended March 31, 2011, it has reported net profit of Rs 2.49 crore on total income of Rs 23.82 crore.

Promoter Hitesh Asrani will reduce its stake to 22.19% from 42.68% through issue.

Indbank Merchant Banking Services Limited is the book running lead manager to the issue.

IPO after clarity on spectrum, tax issues: Vodafone

When Vodafone Plc entered the Indian market five years ago it termed it as the jewel in its crown. But with issues such as spectrum pricing and withholding tax tormenting the British company over the last two years, the jewel seems to have lost some of its sheen.

"I think it is still a jewel but we need to polish it. Its got a little dust on it," said Mr Andy Halford, Group Chief Financial Officer, Vodafone Group Plc, in a conversation with Business Line.

Biggest worry

The biggest worry for the telecom major is the dispute with the Indian tax authorities over paying capital gains tax when Vodafone acquired Hutchison's stake in the joint venture with Essar. Tax authorities claim that Vodafone is liable to pay USD 2.5 billion. Vodafone maintains that no such tax is payable because the transaction took place in Cayman Island and not in India.

"When the Tata Group was buying Land Rover and Jaguar did UK authorities ask Tatas to pay such a tax? Or did Bharti Airtel pay withholding tax when it acquired the African

operations? No. Then why should Indian authorities ask us to pay a tax on a transaction that has happened in another country. This is unprecedented," said Mr Halford.

"Even if tax were to be payable, the question is who has to pay. The party who made profit is Hutchison. Why for four years has no one in the Indian tax department gone after Hutchison at all?" he poses.

The second thing that could result in a huge pay out by Vodafone is the proposed pricing for spectrum. The telecom regulator has suggested a fee of over Rs 1,700 crore per Mhz pan India on all operators with more than 6.2 Mhz. "We want a predictable environment to operate. Retrospective changes are troublesome for us," Mr Halford says.

The immediate impact of these uncertainties is that Vodafone has pushed back its plans for a local listing in India. "The concept of IPO is something what we will look at. But it is not something we are rushing to do immediately because we need clarity on

issues such as spectrum and tax," he said.

But all this does not mean that Vodafone is going slow in investing in India. The company, which has already invested nearly \$23 billion in getting into India, is bullish on the future. "India is one of the six major markets for Vodafone globally. We won't be committing so much money if we didn't see huge potential," the CFO said.

Low-cost biz practices

The company is also taking the low-cost business practices developed in India to its global operations. "We are moving more activity out of Europe into countries like India and Egypt. I am also involved in standardising back-office operations. We now have a centre in Ahmedabad and another one in Pune. We are bringing more employment here. Marketing and advertising is good here and we are sharing it back in Europe," Mr Halford says. Meanwhile, the Supreme Court is expected to hear the tax case on July 19. That may decide whether the jewel regains its shine or not.

15 IPOs axed at the last minute since January 2011

As many as 15 companies, including Anil Ambani Group's Reliance Infratel, have refrained from bringing out their IPOs so far this year despite obtaining the go-ahead from market regulator Sebi to collectively raise an estimated Rs 25,000 crore.

The companies which have let their regulatory approvals lapse since January this year also include Jindal Power, Lodha Developers, Sterlite Energy, BPTP Ltd, Ambience Ltd and Gujarat State Petroleum Corp Ltd.

The list of 15

companies mostly comprises entities from the real estate and power sectors.

Reliance Infratel was the first company that failed to launch its Rs 5,000 crore IPO before the regulatory approval lapsed on January 11, while Jindal Power is the latest addition to the list after the approval for its Rs 7,200 crore public issue expired on May 27.

Market experts believe many companies were averse to hitting the market because of the subdued market conditions, as well as the fact that firms that did implement their public stake sale plans

are trading below the issue price.

"As the first half of 2011 has seen missing FII inflows, resulting in lukewarm market sentiment, it is surely taking a toll on the IPO market," SMC Global Securities Strategist and Head of Research Jagannadh Thunuguntla said.

In all, 15 public issues were planned with the objective of raising about Rs 25,186 crore.

Other companies that axed their IPO plans at the last minute include Glenmark Generics, Neptune

Continue on11

PCH Retail files IPO papers for MBOs expansion

PCH Retail (Punjab Crockery House) proposes to tap the capital market with a public issue of 1,68,27,000 equity shares of face value of Rs 10 each, diluting 38.71% stake. The company has filed draft red herring prospectus with market regulator SEBI.

The issue consists of promoters / contribution of up to 55.27 lakh shares.

It sells consumer durables & electronics

products of major brands in Andhra Pradesh, Tamil Nadu, Karnataka and Maharashtra through its 110 Multi Brand Outlets (MBOs) and 11 warehouses spread across an area of 6,21,000 sq. ft.

The company proposes to expand the retail chain by adding 100 new MBOs with an estimated area of 9.5 lakh sq. ft. in Tier I, Tier II and Tier III cities across India.

Total project cost

estimated by the company will be Rs 269.79 crore. It also wants to repay debt of Rs 2.84 through IPO money.

Promoters Sardar Balvinder Singh and Baljit Kaur hold more than 68% stake in the company.

Company reported net profit of Rs 12 crore on its total income of Rs 741.7 crore in nine months period ended on December 2010.

ONGC looking to launch FPO by fourth week of July

It looks like that the much awaited follow-on-offer (FPO) of ONGC will soon see the light of the day. The company's board approved the FPO sale plan, but the company is yet to get a go-ahead from the government.

The oil PSU will file papers with the markets regulator only after the government approves the FPO plan. Drawing details of the plan, chairman of the company SK Hazarika

said in an interview to CNBC-TV18 that they are waiting for a call



from the Department of Divestment (DoD).

ONGC is targeting to launch the FPO by the fourth week of July.

Hoping to see clarity on subsidy issue before the FPO road shows begin, Hazarika said that floor above USD55/bbl will be good for the company.

The offer, expected to raise up to USD 2.8 billion, has been delayed by several months as rising crude oil prices and consequently higher subsidy burden kept the state-run firm away from the market.

Rushil Decor sets issue price at Rs 72/share

Decorative laminated sheets manufacturer Rushil Decor has fixed issue price at higher end of price band of Rs 63-72 a share for its initial public offering of 54 lakh equity shares (excluding promoters contribution of 2,43,750

shares).

Company raised Rs 40.64 crore (including promoters' contribution of Rs 1.75 crore) through the issue, which will be used for setting up of medium density fibre board plant and for working capital requirement.

The issue, which opened for subscription during June 20-23, was subscribed 2.62 times.

Retail and non-institutional investors helped the issue, with their subscription of 6.5 times and 1.35 times over reserved portion, respectively.

Asian Logistics plans IPO for fleet size expansion

Ahmedabad based Asian Logistics has filed draft red herring prospectus with market regulator SEBI for its initial public offering of 30.61 lakh equity shares of Rs 10 each, diluting 25.06% stake.

It is engaged in the business of providing

logistics services viz. goods transport, warehousing, packing and moving etc. It operates with a fleet of 21 owned vehicles and more than 500 attached carriers.

Asian Logistics intends to use IPO money for increasing

fleet size from existing 21 vehicles to 126 vehicles and setting up transport yards at Ahmedabad and Vijayawada.

For the financial year 2010-11, company has posted a net profit after tax of Rs 1.43 crore on total income of Rs 21.26 crore.

Opportunity will not come again & again, who can catch this opportunity will be winner

Dear Investor,
Last week I not write here but I expect market will Go up & all Global cues & Low Crude prize, Inflation down & stable Political issue will get market rally in last week. India's benchmark indexes

Mid-cap index gained sharply by 229.97 points, or 3.45% to 6,901.67 during the week. Small-cap index also increased 302.03 points, or 3.81% to 8,224.41 during the week. BSE sectoral indices

Forth coming week Outlook:

I expect In coming week, some consolidation with positive bias; can see some profit booking on front line stocks and small cap, madcap to outperform others... Upcoming Q1 results will dictate further move in markets as well front line stocks... Meanwhile increase in diesel and petrol price will put pressure on earnings of all major industries, by this price increase freight charges gone up by 5-7% approximately

Nifty is likely to consolidate in the range of 5,500-5,750. The market trend in July month is expected to be influenced by the progress of monsoon showers in India as well as the announcements of corporate results for Q1FY12. In coming week not any big news or big political Issue, so market will consolidation & range bound. I recommended some stock for next week Buy & sell positional. Investor short call only f/o & not short in intraday. Be care full in next week. Otherwise any query call or write mail. I gives reply on the spot in running market.

India bull Real



TATA MOTORS

estate Future Close (116.80)

Indiabulls Real Estate Ltd has informed BSE that at the respective Court-convened meetings of the secured and unsecured creditors of

the Company, held on July 01, 2011; the secured and unsecured creditors of the Company have approved the Scheme of Arrangement among Indiabulls Real Estate Limited, Indiabulls Infrastructure and Power Limited, Indiabulls Builders Limited, Indiabulls Power Limited., Poena Power Supply Limited and their respective shareholders and creditors. The said Scheme of Arrangement is now subject to the final approval by the Hon'ble



High Court of Delhi at New Delhi.

This news bullish for this company but investor keep a stick stop loss after made position. Buy this stock with 112.50 stop loss for target of 125-130.

Ajmera Realty



So investor keep Stop loss @ 145 for target of 160-170.

Tata Motor Future Close (974.00)

Car sales in the domestic market continued to slow down with two of the top three firms, Maruti Suzuki India and Tata Motors, reporting decline in sales Volkswagen, Toyota

short at 980-990 this level or keep a stop loss of 1025 for target of 950-900.

Jindal Photo Close (167.25)

In this stock will out perform last trading session or move 8% up. In this stock Some operator invest or suddenly this stock volume up-down. So investor keeps a stop loss of 160 for target 180-190. investor who invest in this stock if he got profit in high level book profit & exit in stock.

ITC Future Close (202)

Last week FMCG Sector out perform & in coming week too good perform. This stock made his 52 week high 206.50 & coming week too cross this level. So Investor keep a stop loss 195 for long position for



target of 215-220.

Sesa goa Future Close (284.30)

Last some time Cairn & Vedanta deal not confirm. Or sesa goa stock have participate in deal but not to confirm deal. Now this stock rally in coming week. In this stock keep a stop loss of 275 for target of 295-300-310 Investor also watch stock of Videocon Industries Ltd., Titan Colgate, DLF, Alok ind. Get level in this stock call us or write us.

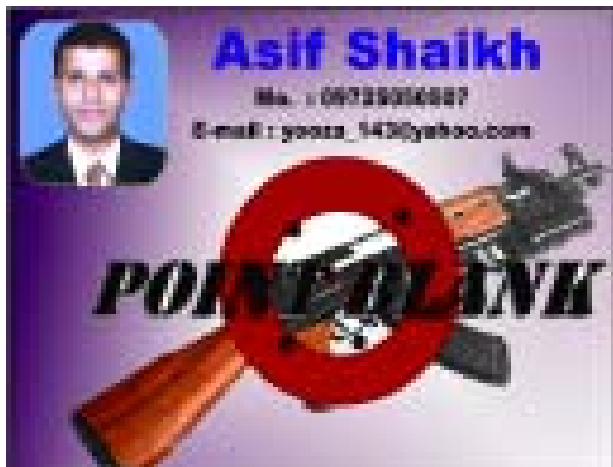

Sensex and Nifty settled the expiry week with a massive gain of 2.8% each, extending the rising streak to second consecutive week. This rally was largely backed by strong global cues and buying from FIIs in

settled in green except Oil & gas, which closed marginally lower. Top gainers were BSE FMCG (4.24%) followed by Realty (4%), Metal (3.94%), Capital goods (3.93%) and Power (3.37%).

Auto sales number



cash as well as in F&O segment. BSE FMCG and Realty indices were the top weekly gainers, putting on 4.2% and 4% respectively while Oil & Gas index was the sole loser, down 0.5%. The benchmark 30-share index, Sensex surged 522.12 points or 2.86%

mixed with most of them reporting a decline in monthly sales. Maruti and Tata Motors reported a fall in the total monthly sales by 8.8% and 1% respectively while TVS Motors and Mahindra & Mahindra reported a 14% and 29% jump in total monthly sales.

Macro Economic Indicators

Food inflation fell to a one-and-a-half month low of 7.78% for the week ended June 18 on the back of cheaper vegetables, pulses and potatoes. Food inflation, as

measured by the Wholesale Price Index (WPI), stood at 9.13% during the previous week. It was over 20% during the comparable period of June, 2010.



to 18,762.8 during the week ended July 1. On the other hand, the broad based NSE Nifty moved up 156 points or 2.85% to 5,627.2 in the same period.

Indian markets are in confuse mode

In last week last there was so many technical events for our markets, such as closing of H-1, Q-2, JUNE MONTHLY AND JUNE SERIES FUTUR , WEEKLY CLOSE AND NEW OPENING OF H-2, Q-3,

18845.87/5647.40) Close negative after range of 3369.18/1003.35, means -1775.74/-530.05 from opne of 2011, and -1663.22/-487.10 from last yr close of 2010 thus negative close suggest

negative. And finally it's true. In this Q-2 make range 2496.76/748.55, and close -

construction shares may beat the Nifty in July if trends in the rollover of June

line with the average of 76% rollovers seen in the past four expiries. "Some amount of



MARVELLOUS RESEARCH
Lalit Shah
 Tel : +91- 9825056396
 Email ID : marvellousglobal@yahoo.com



JULY MONTH JULY SERIES, NEW WEEK AND FIRST DAY OF ALL THIS.

weekness. Q-2 In our article of April 1st week Gujarati "TER" .That March Q close suggest that next qt close will

617.24/-817.60. It give negative indications For remaining read "TER" Gujarati edition Nifty prepare for 5440? Power and

derivatives contracts are any indication of what is in store for investors. How ever ,

cooling is expected in the July series after the recent rise and the Nifty may continue to

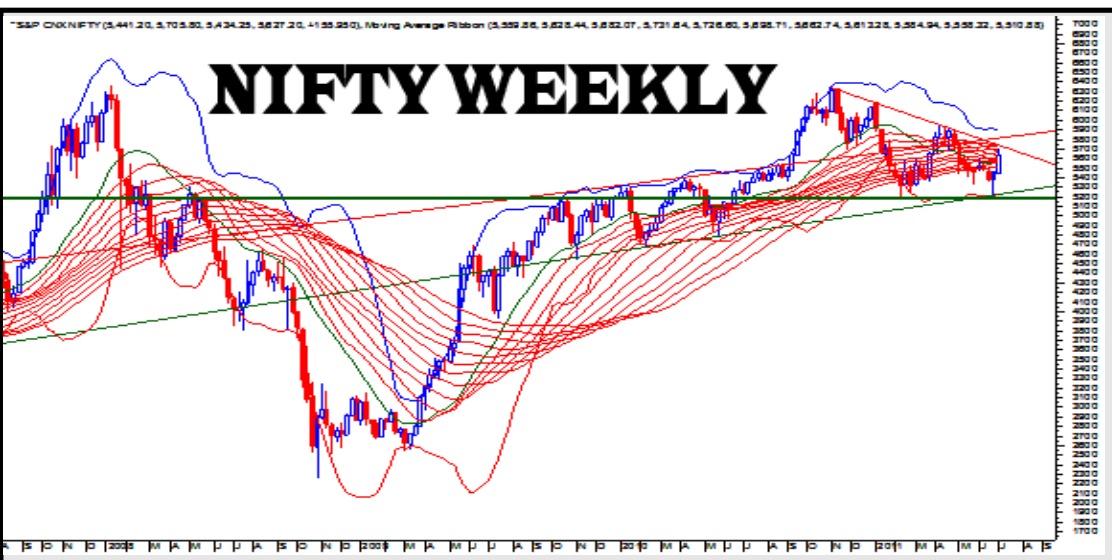

scandal-hit telecom stocks trade in range between 5440- will remain under pressure. The Nifty might cool off in the July series ahead of the quarterly results. The Nifty witnessed 6 7 %

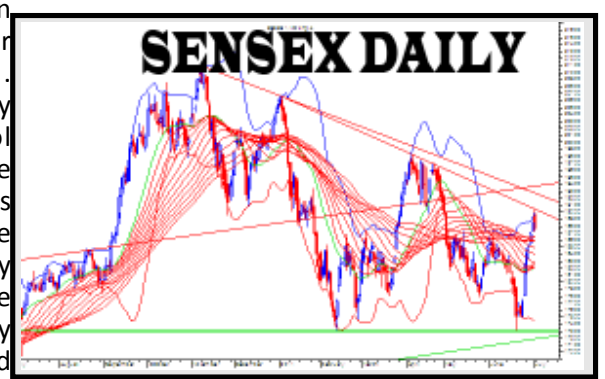

positions from June derivatives getting shifted to the July series against 60% seen in the previous expiry. Market-wide rollovers were at 77% compared with 73% in last expiry. This is in

5750 levels ahead of the first quarter corporate results," For Monday trading sell nifty @ 5685-5700 with stop-loss of 5710 CSL 5755 target 5560-5440 Remaing please read Gujarati TER.

MARVELLOUS SMS CLUB MEMBERSHIP

| PERIOD | EQUITY FEES (In Rs.) | F&O FEES (In Rs.) | COMBO FEES (In Rs.) |
|----------|----------------------|-------------------|---------------------|
| 1 Month | 10000 | 30000 | 35000 |
| 6 Month | 50000 | 150000 | 175000 |
| 12 Month | 90000 | 270000 | 315000 |

Contact : Mr. LALIT SHAH
 Mobile : 098250 56396
 Marvellous Global, Inc.
 રૂબરૂ મુલાકાત માટે ફોન કરીને આવવું.

Mercator Lines plans IPO of coal mining unit

One of India's largest shipping company Mercator Lines has planned to launch the initial public offering (IPO) of its coal mining unit, reports CNBC-TV18 quoting DowJones. The company is going to raise USD 150 million through the share sale in subsidiary. The stock rallied 5.59%, to close at Rs 39.70 on the Bombay Stock Exchange today. It traded with volumes of 666,314 shares, an increase of 155.58% compared to its 5-day average of 260,706 shares. Market capitalisation of Mercator Lines stands at Rs 972.22 crore. The company has reported a net loss of Rs 50.02 crore in the quarter ended March 2011, on total income of Rs 168.37 crore.

China's manufacturing PMI slumps in June

Two separate reports released today showed a sharp deceleration in China's manufacturing sector in June, as a series of government measures to cool the overheated economy continued to bite. The official Chinese manufacturing index fell to the lowest level since February 2009. The Purchasing Managers' Index (PMI) slipped to 50.9 in June from 52.0 in May, just above the 50 mark that separates expansion from contraction, according to data released by the China Federation of Logistics and Purchasing and National Bureau of Statistics. The reading was weaker than expectations of economists. China's HSBC manufacturing PMI gauge also fell in June. The index stood at 50.1 in June versus 51.6 in May.